MICROCOPY RESOLUTION TEST CHART

(ANSI and ISO TEST CHART No. 2)

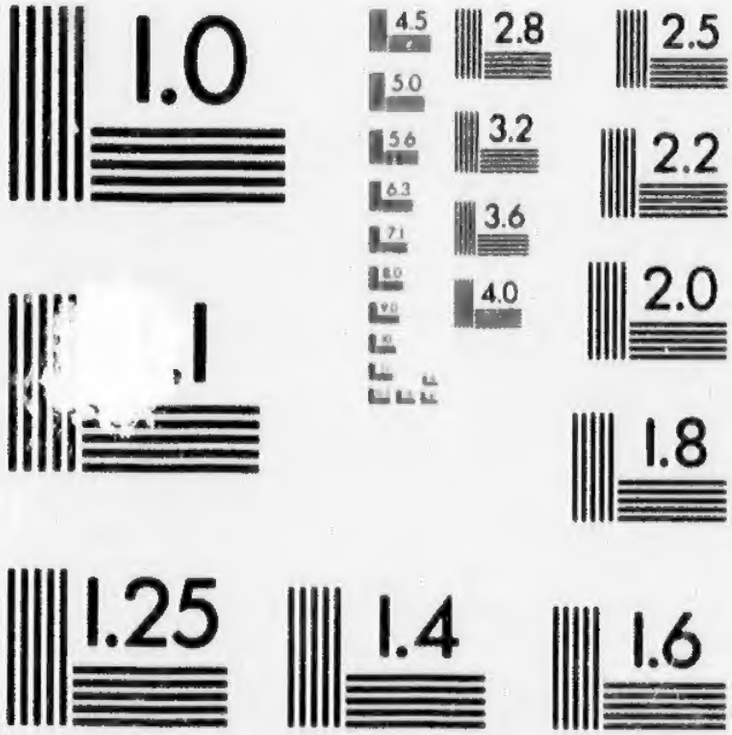

APPLIED IMAGE Inc
1653 East Main Street
Rochester, New York 14609 USA
(716) 482 - 0300 - Phone
(716) 288 - 5989 - Fax

1890

TORONTO

Industrial Exhibition

FINE ARTS DEPARTMENT

UNDER THE MANAGEMENT OF THE

ONTARIO SOCIETY OF ARTISTS

INSTITUTED 1872

TORONTO

PRINTED BY THE COPP, CLARK COMPANY, LIMITED

1890

Ontario * Society * of * Artists

. . INSTITUTED 1872 . .

Honorary Patrons

THE MARQUIS OF LORNE

HER ROYAL HIGHNESS THE PRINCESS LOUISE

THE EARL OF DUFFERIN

THE MARQUIS OF LANSDOWNE

THE HON. JOHN BEVERLEY ROBINSON

HON. G. W. ALLAN, President

W. REVELL, Vice-Pres. and Treas.

R. F. GAGEN, Secretary

Members

PAINTERS

W. Brymner, Ottawa
W. D. Blatchley, Toronto
G. Bruenech, Toronto
A. P. Coleman, Cobourg
Arthur Cox, Toronto
Wm. Cruickshank, Toronto
F. C. V. Ede, Toronto
J. C. Forbes, Toronto
D. Fowler, Amherst Island
J. W. L. Forster, Toronto
F. L. Foster, Toronto
R. F. Gagen, Toronto
M. Hannaford, Toronto
O. R. Jacobi, Montreal
Jas. Griffiths, London
W. L. Judson, London
C. M. Manly, Toronto
H. Martin, Toronto
T. Moyer Martin
Miss May Martin
M. Matthews, Toronto
J. C. Miles, St. John, N.B.
C. E. Moss, Ottawa
L. R. O'Brien, Toronto
H. Perrè, Toronto
A. D. Patterson, Toronto
J. C. Pinhey, Ottawa
Paul Peel, London
Wm. Reford, Toronto
Wm. Revell, Toronto
G. A. Reid, Toronto
Mrs. G. A. Reid, Toronto
F. M. Bell-Smith, London
E. S. Shrapnel, Whitby
W. A. Sherwood, Toronto
Miss S. Tully, Toronto
F. A. Verner, London, Eng.
H. R. Watson, Doon
P. G. Wickson, Paris
J. T. Rolph, Toronto
Mrs. J Payne, Toronto

ARCHITECTS

E. Burke, Toronto
J. G. Howard, Toronto
H. Langley, Toronto
Jas. Smith, Toronto
W. G. Storm, Toronto

SCULPTORS

Hamilton McCarthy
Gilbert R. Frith

Honorary Members

Hon. G. W. Allan
D W. Alexander
Hon. E. Blake
C. Bunting
J. Bonnick
J. T. M. Burnside
R. K. Burgess
L. T. Barclay
J. L. Blaikie
Hon. W. Cayley
C. Carpmael
Wm. Christie
Judge Clark
A. R. Creelman
Mrs. Alex. Cameron
Earl of Dufferin
Judge Dartnell
G. A. Drummond
A. V. Delaporte
Thos. Eakins
Sandford Fleming
A. T. Fulton
John Foy
Colonel Gzowski
Robt. Gilmour
Allan Gilmour
Mrs. A. Gooderham
Sir W. P. Howland
W. H. Howland
O. A. Howland
Dr. J. Hall
John Henderson
Dr. Hodgins
Robt. Hay, M.P.
Jas. Hughes
A. McLean Howard
Wm. Ince
Alexander Jardine
John Kay
John Leys
Hon. O. Mowat
J. H. Mason
John Massey
Sir John A. Macdonald
Hon. Mr. Justice Maclennan
John Macdonald
Wm. Macdonald
J. Grant Macdonald
W. S. Lee
C. H. Nelson
John Payne
N. F. Paterson
J. Ross Robertson
Christopher Robinson
W. A. Sims
G. M. Rose
A. G. Ramsay
Goldwin Smith
J. Spooner
E. J. Stewart
W. Scott
Philip Todd
Sir Leonard Tilley
R. J. Tackaberry
Geo. Virtue
R. T. Walken
Dr. Daniel Wilson
Fred'k Wyld
Frank West
F. W. Walker
Mrs. Norman Walker
Mrs. J. S. Walker

Bell Cable 12
Neuchâtel
Mullen
Cat Cable
Mrs "

4
5
30

OIL AND WATER-COLOUR PAINTINGS.

ORIGINAL WORKS BY PROFESSIONAL ARTISTS.

[The pictures are for sale at the artists' prices. Purchasing at the Exhibition will avoid dealers' profits.]

Ahrens, Carl.

31 King Street East, Toronto.

No.	Subject.	Price.
1	An Old Homestead	$125 00

Bell, Smith,

Jarvis St.

2	Dulse Gatherers	500 00
3	Cape Trinity	500 00
4	Canoes on L. Harrison, B.C.	100 00
5	Mount Stephen	150 00
6	Reminiscence of the Rockies	150 00
7	Falls, Lake Harrison	50 00
8	On the Fraser River	50 00
9	In the Fraser Canyon	50 00
10	Canyon of the Illecillewaet	200 00
11	The Asulkan Glacier	100 00
12	Mount Sir Donald, Glacier of the Selkirks	50 00
13	Sunny Day at Banff	65 00
14	Evening	25 00
15	Willows	20 00
16	Lake Louise	55 00
17	Falls of the Bow River, Banff	65 00
18	The Hermit, B.C.	100 00
19	Mount Hector, from Summit Lake	50 00

Beresford, Miss C. M.,

Care of P. Ridout, Esq., Rosedale House.

20	A News Boy	80 00
21	A Little Darky Girl	100 00
22	Painted Fan	20 00
23	Painted Fan	20 00

Blatchly, W. D.,

477 Ontario Street, Toronto.

24	Small's Pond	35 00
25	View at High Park	25 00
26	With Verdure Clad	35 00
27	Now Came Still Evening on	60 00

[The pictures are for sale at the artists' prices. Purchasing at the Exhibition will avoid dealers' profits.]

Boultbee, A. E.,

Care of G. C. Downes, Toronto Art Gallery.

No.	Subject.	Price.
28	The River Path, near Niagara	$25 00
29	Scarborough Heights	25 00

Challener, F. S.,

87 Garden Ave., Parkdale.

30	A Breath of Spring	10 00
31	A Sleepy Old Man	10 00
32	Daisies and Clover	15 00
33	A Winter Day	20 00
34	Peonies	15 00
35	Snowballs	15 00

Coleman, A. P.,

Cobourg.

35a	The Landing Place	60

Cousens, M. J.,

393 Queen Street, W., Toronto.

36	Miss Marie Strong (Canada's Contralto)	250 00

Cox, Arthur,

170 Roxborough Ave., Toronto.

37	The Valley of Bethel, Maine	100 00
38	Isle of Arran, Scotland	100 00
39	Trading Lake, Muskoka	50 00
40	Trout Stream	25 00
41	Shore, Peak's Island	35 00
42	Sunset, Lake Ontario	50 00
43	Kentish Elms	25 00
44	The Mountain Rivulet	50 00
45	The Close of Day, Lachine	15 00
46	Gathering Bracken	15 00
47	Sunset, Rosedale	15 00
48	Spring, Rosedale	25 00
49	Autumn Sunshine, Rosedale	15 00

Cutts, William,

32 Adelaide Street East, Toronto.

50	Sunlight Gleams Through Boughs of Birch	75 00
51	"For what we are about to Receive"	100 00
52	Meditation	50 00
53	A Nap by the Way	25 00
54	On the Avon River	40 00
55	A Portrait	
56	A June Study	50 00

[The pictures are for sale at the artists' prices. Purchasing at the Exhibition will avoid dealers' profits.]

Foster, F. L.,

Medical Council Buildings, cor. Richmond and Bay Streets.

No.	Subject.	Price.
57	The Horseshoe Falls from the Park	$200 00
58	The Horseshoe Falls from Below	200 00
59	On the Don	25 00
60	At Scarboro' Heights	25 00

Forster, J. W. L.,

81 King St. East.

60*a*	Portrait	
60*b*	Clarke Wallace M.P	

Gagen, Robt. F.

Secretary O. S. A., 79 King Street West.

61	Near the Queen's Stairs, Nassau, Bahamas	35 00
62	A Negro Minstrel	30 00
63	Peticoat Lane, Nassau, Bahamas	35 00
64	View from a Window, Mr. W. Reford's Residence, Nassau, Bahamas	35 00
65	Bugler First West India Regiment, Nassau, Bahamas	30 00
66	Interior of the Kitchen of Mr. Reford's West India Residence	30 00
67	Road near Government House, Nassau, Bahamas	30 00
68	Canterbury Bells	25 00
69	Peonies	30 00
70	Peonies (Unfinished)	30 00

Grant, Wm., M.A., D.D.,

190 Gladstone Avenue, Toronto.

71	Roslyn Chapel	45 00
72	Trenton High Falls	45 00
73	Dutch Church, Scarboro' Heights (Moonlight)	15 00
74	"How does the Water come down at Lodore?"	15 00

Gunther, Miss R. M.,

74*a*	Study	
75*a*	Do.	

Hannaford, M.,

Toronto.

75	Berlin Falls, N.H.	100 00
76	Foster's Flats, Rapids, Niagara River	25 00
77	The Old Orchard	25 00
78	The Niagara Gorge, near Queenston	10 00
79	On the Niagara near Queenston	10 00
80	On the Don River	25 00
81	Ditto	20 00

[The pictures are for sale at the artists' prices. Purchasing at the Exhibition will avoid dealers' profits.]

Humme, Julius,

Huntsville, Ontario.

No.	Subject.	Price.
82	After Sedan	$250 00

Jacobi, O. R.,

Fraser Institute, Montreal.

83	Gipsy Camp (oil)	140 00
84	Timber Slide on the Mississippi, called McDonald's Mills, near Long Lake	80 00

Judson, W. L.,

London, Ont.

85	Portrait	
86	Mischief	25 00
87	A Family Party	80 00
88	Yum Yum	25 00
89	A Summer Day	80 00
90	La Pouparding, Brittany	50 00
91	Flowers	25 00
92	Vegetables	25 00
93	Portrait	
94	Kaiser	10 00
95	Gypsie' Corner	50 00
96	Street Market in Paris	50 00
97	A Jungle of Wild Flowers	50 00
98	A Brittany Convent	50 00
99	Roses	35 00
100	Fruit	35 00
101	Pastel Portrait	40 00
102	Temptation	800 00

Knowles, F. McG.

162 Jarvis Street.

103	Perce	300 00
104	Gathering Seaweed	100 00
105	View in Philadelphia Harbor	100 00
106	View in Camden	75 00
107	Coast of Maine	50 00
108	Near Beauharnois, St. Lawrence River	50 00
109	Fish Houses, Perse	40 00
110	Study	20 00
~~111~~	A Bit, Perce	~~20 00~~ 15.00
112	Percé Study	20 00
113	Daybreak, Philadelphia Harbor	15 00
114	Windmill, Nantucket	15 00
115	Bit of the Coast of Maine	15 00

[The pictures are for sale at the artists' prices. Purchasing at the Exhibition will avoid dealers' profits.]

Loan Collection.

No.	Subject.	Price.
116	Autumn in Muskoka, by T. M. Martin, loaned by Jas. Smith, Esq., R. C. A.	
117	Point Loma, San Deigo, California, by Alex. Jardine, loaned by Mrs. Hunter	
118	Morning on the Pacific Coast, S. California, by Alex. Jardine, loaned by Mrs. Jardine	
119	Live Oaks near Santa Barbara, Southern California, by Alex. Jardine, loaned by Mrs. Litster	
120	Ducks, by T. M. Martin, loaned by Jas. Smith, Esq., R. C. A.	
121	Chip, by T. M. Martin, loaned by Jas. Smith, Esq., R. C. A.	
122	Moonlight, by E. W. Appleby, loaned by J. Payne, Esq.	
123	Landscape, by Allan Edson, " " "	
124	Landscape, by E. Jubert, " " "	
125	Landscape, by Truesdell, " " "	
126	On the Mediterranean, Unknown, " " "	
127	Figure, by J. Kerr Lawson, " " "	
128	Landscape, by J. A. Fraser, " " "	
129	Landscape, " " " "	
130	Canadian Oaks, by H. Peré, " " "	
131	Landscape, " " " "	
132	Landscape, " " " "	
133	Landscape, " " " "	
134	Landscape, " " " "	
135	Landscape, " " " "	
136	Landscape, " " " "	
137	Landscape, " " " "	
137*a*	A Wandering Minstrel, Larati ; loaned by R. F. Gagen, Esq.	
137*b*	A sketch by Melville ; loaned by M. Matthews, Esq.	
137*c*	Late Judge Taylor, by J. W. L. Forster ; loaned by Hamilton McCarthy, Esq	
137*d*	Late Mrs. Taylor, by J. W. L. Forster ; loaned by Hamilton McCarthy, Esq	
137*e*	Scotch Landscape, by W. L. Judson ; loaned by W. Reford, Esq.	
137*f*	The Bay of Naples, by Melrose ; loaned by W. Reford, Esq.	
137*g*	Mending Nets, by Barrati ; loaned by W. Reford, Esq	
137*h*	Grove by the Hillside, Homer Watson ; loaned by J. Payne, Esq.	
137*i*	Landscape, Homer Watson " "	
137*j*	Genoa, Wm. Wyld " "	
137*k*	Soldiers' Departure, H. Ten Kate " "	
137*l*	Goths pursued by Romans, E. V. Luminais " "	
137*m*	Italian Brigand, Coleman " "	
137*n*	Figures, F. Fasce " "	
137*o*	Landscape, unknown " "	
137*p*	Flowers, D. Fowler " "	
137*q*	" R. F. Gagen " "	
137*r*	" " " "	
137*s*	Muskoka Falls, L. R. OBrien " "	

15.00

[The pictures are for sale at the artists' prices. Purchasing at the Exhibition will avoid dealers' profits.]

Loan Collection—*(Continued).*

No.	Subject.	Price.
137*t*	View of Toronto from Scarboro', H. Perré " " ..	
137*u*	Saluting the Victor, by J. G. Tyler ; loaned by O. A. Howland, Esq.	

Manly, C. M.,

Care of R. F. Gagen, Secy., 78 King St. W.

144*a*	Storm Clouds	$25 00
144*b*	St. Joseph's, Quebec	50 00
144*c*	Alice in Wonderland	50 00

McConnell, Mary,

Care of Toronto Art Gallery, King Street, W.

138	Learning a New Piece	50 00
139	Getting Dinner	50 00
140	Apples	15 00
141	Portrait	
142	Hen's Nest	20 00
143	Portrait	
144	Portrait	

Martin, E. May,

110 North Drive, Rosedale.

145	Hepaticas	15 00
146	Wild Roses	10 00
147	Farm Road	15 00
148	Trilliums	10 00

Martin, Henry,

608 Church Street, Toronto.

149	Rapids above Luna Island, Niagara	20 00
150	On Killin Moor, Scotland	25 00
151	A Sturdy Group	25 00
152	Horseshoe Falls (upright)	20 00
153	Horseshoe Falls from Cliff Path	40 00
154	A Rocky Shore, Maine	30 00
155	Rapids above Sister Islands, Niagara Falls	35 00
156	White Lilies	20 00
157	Nasturtiums and Daisies	15 00
158	Beach at Niagara-on-the-Lake	15 00
159	Commons at Niagara-on-the-Lake	15 00
160	Pulpit of St. Michael's, Toronto	15 00
161	Ambalatory of Westminster Abbey	60 00
162	The Public Gardens, Boston	20 00
163	Rapids beside Sister Islands, Niagara	25 00
163*a*	In the Library	25 00

[The pictures are for sale at the artists' prices. Purchasing at the Exhibition will avoid dealers' profits.]

Martin, Thomas Mower,

North Drive, Rosedale.

No.	Subject.	Price.
164*a*	Disappointed	850 00
164	The Selkirk Glacier	50 00
165	On Muskoka Lake	150 00
166	Among the Willows	150 00
167	In the Enemy's Country	50 00
168	Fruit	35 00
169	The Land of the Lotos Eaters	750 00
170	The Valley of the Don	150 00
171	Rosedale Valley	125 00
172	Mount Sir Donald, Selkirk Mountains	150 00
173	Cascade Mountain	75 00
174	Among the Pigeons	350 00
175	In the Don Valley	75 00
176	Brook's Bush, York Mills	200 00
176*a*	Big Cedar	
176*b*	Snowy Range, Rockies	
176*c*	Bow Range	25 00

Matthews, M.,

Wychwood, Bracondale P.O., Ont.

177	The River's Birth, Head of the Illecillewaet	100 00
178	Looking Down the Goat Pass, Selkirk Mountains	125 00
179	General View of Banff, Alberta	75 00
180	A Sunny Hillside, Ontario	75 00
181	Mount Stephen, from the bed of the Kicking Horse River	45 00
182	Mount Field and Flats of the Kicking Horse River	45 00
183	The Carriboo Road, Fraser River, B. C.	40 00
184	Watching the Gorge for Grizzly Bear	40 00
185	Early Summer in Wychwood Park	30 00
186	Autumn in Wychwood Park	35 00
187	A Summer Morning, Wychwood Park	25 00
188	Mount Cheops, from the Illecillewaet	50 00
189	Autumn in Ontario	40 00
190	At Canmore, Alberta	20 00
191	Dead Spruce in the Woods at Banff	20 00
192	Giant Cedar in Stanley Park, Vancouver	25 00
193	Vancouver Harbour, British Columbia	20 00
194	Smoky Weather, the Rundel Range	35 00
195	Rocks and Ice Contending, in the Selkirks	35 00
196	The Rundel Range from Banff	25 00
197	Twin Mountains from the Bow R., Banff	25 00
198	The Beaverfoot Range, from Leanchoil Station	25 00
199	Summer Pasture, Wychwood Park	25 00
200	Summer Afternoon, Wychwood Park	30 00

[The pictures are for sale at the artists' prices. Purchasing at the Exhibition will avoid dealers' profits.]

Matthews, M.—*(Continued).*

No.	Subject.	Price.
201	Among the Daisies, Wychwood	25 00
202	Wild Flowers	40 00
203	Musing in the Wood. (Not for sale), value	50 00
204	Mount Sir Donald, Selkirks	50 00
205	Evening on the Pipestone R., Rockies	45 00
206	Eight Thousand Feet Above the Sea	45 00
207	Mount Dennis and the Kicking Horse Lake	50 00
208	Just Before the Snow Comes	25 00
209	Going to the Store	25 00
210	The Syndicate Range, Selkirks	75 00
211	Head Waters of the Kicking Horse R.	30 00
212	A Friendly Critic	40 00
213	Our Gateway	20 00
214	The Ferry	15 00
215	Early Summer	15 00
216	Good-Bye	10 00
217	At Canmore, N. W. T.	15 00
218	Glacial Stream, Selkirks	30 00
219	Track of the Avelanche	30 00
220	A Cloudy Day, Selkirks	30 00
221	Grey Morning in the Selkirks	20 00
222	Autumn at Wychwood	$35 00
223	An Autumn Vista, Wychwood	40 00
224	On the Pipestone R. near Laggan	20 00
225	A Fine Morning at Banff, Alberta	125 00
226	The Bow Range from Banff	125 00
226*a*	Early Summer	75 00
227	Mount Ingoldsmaldie, from Banff	125 00
228	Cascade Mountain, near Banff	100 00
229	The Bow Range, from the Bridge, Banff	50 00
230	The Rundle Range from the Bow River	40 00
231	Summer at Wychwood	30 00
232	The Horseshoe Falls	30 00
233	Mount Lefroy, from the Pipestone (Smoky)	45 00
234	Wychwood Pond	35 00
235	The Bull Homestead, Dufferin St.	25 00
236	Coming up the Drive	30 00
237	Cathedral Mountain, from the Kicking Horse	125 00
238	Under the Oak	125 00
239	A Stormy Day at Laggan on the C. P. R	75 00
140	A Small Haying	25 00
141	Near the Hen-house	10 00
242	Summer Morning, Wychwood	30 00
243	A Shady Gateway	75 00

[The pictures are for sale at the artists' prices. Purchasing at the Exhibition will avoid dealers' profits.]

Newcome, E.,

383 Queen Street W.

No.	Subject.	Price.
243*a*	Portrait	

Osgoode, R. R.,

St. Thomas, Ontario.

244	A Misty Morning	$100 00
245	A Five Dollar Bill	25 00

Reid, Geo. A.,

Yonge Street Arcade.

246	The Other Side of the Question	1000 00
247	Mortgaging the Old Homestead (Diploma Picture)	
248	The Tangled Thread	50 00
249	Study of a Monk's Head	50 00
250	November	100 00
251	The Brigand	75 00
252	Portrait of the Artist (Pastel)	
253	Porch of Poissy Cathedral	25 00
254	Leonie	75 00
255	Returning from the Fields	100 00
256	An Atlantic Impression (Pastel)	50 00
257	A Head (not for sale)	
258	Portrait of S. M. Jones, Esq. (not for sale)	

Reid, Mary Hiester,

Yonge Street Arcade.

259	Before Communion	150 00
260	Panel of Roses	100 00
270	An old Missal	30 00
271	At Poissy on the Seine	30 00
272	Interior of Clumy Museum, Paris	50 00
273	In the Rosedale Park	5 00
274	In the University Park	10 00
275	Still Life	5 00

Revell, Wm.,

Vice-President, 618 Ontario Street.

276	Castlecrag Borrowdale, England	90 00
277	Smoky Day, Credit Valley	90 00
278	Lilacs	50 00
279	On the Edge of the Forest	35 00
280	A bit on the Humber	35 00
281	On the Don	30 00
282	On the Maitland, near Brussels	25 00
283	Fruit	50 00

[The pictures are for sale at the artists' prices. Purchasing at the Exhibition will avoid dealers' profits.]

Revell, Wm.—*(Continued).*

No.	Subject.	Price.
284	Hydrangea	$25 00
285	In the Woods	15 00
286	On the Irvine, Elora	15 00

Rolph, Jos. T.,

158 St. George Street.

286*a*	A Muskoka Lane	35 00
286*b*	Early Spring, Moore Park, Toronto	25 00
286*c*	Evening, near Island Park, Toronto	20 00
286*d*	Vale of Avoca, Moore Park, Toronto	35 00
286*e*	Quiet evening on the Humber, Toronto	20 00
286*f*	Old Sheds, St. Clair Ave., Toronto	20 00
286*g*	On Toronto Island, Barley Stack	25 00

Ruel, W. A.

Care of Roberts & Sons, 79, King Street W.

~~286*h*~~	Getting a Tow	20 00
286*i*	On the Banks	10 00
286*j*	Ebb Tide	15 00
286*k*	Marine	20 00

Schreiber, Mrs., C. M. B.,

Springfield-on-the-Credit, Ontario.

287	"He loves me, he loves me not."	125 00
288	Christmas Decoration	40 00
289	Rustic Courtship	125 00
290	Christabel	150 00

Shrapnel, E. S.,

Victoria, British Columbia.

292	A little bit of Goldstream, Vancouver Island	15 00
293	Returning from the Hunt	20 00
294	View on Vancouver Island	15 00

Sherwood, W. A.,

54 Yonge Street Arcade.

295	Portrait of the Rev. Henry Scadding, D.D., Cantab	
296	Portrait of James Beaty, Q.C., D.C.L.	
297	Portrait of Mrs. Bonham	
298	Cherries	20 00
299	Study of Dog	
300	Spaniel	20 00
301	Evening, Lake Muskoka	
302	On Duty	
303	Shadow River	

[The pictures are for sale at the artists' prices. Purchasing at the Exhibition will avoid dealers' profits.]

Sherwood, W. A.—*(Continued).*

No.	Subject.	Price
304	View on Lake Rosseau	$5 00
305	The Old Homestead	
306	Pug Dog	
306*b*	Snowballs	

Smith, James,

80 Summerhill Avenue.

307	Midland Rover Aground off Queen's Wharf	75 00
308	Early Morning on the St. Lawrence	50 00
309	Toronto Bay: The Old Oriole and Aileen	40 00
310	Waterloo Bridge, London	59 00
311	Homeward Bound	25 00

Tully, Miss Sydney,

311*a* Portrait

Verner, F. A.,

16 Edith Villas, West Kensington, London, Eng.

312	Monarch of the Prairies	500 00
313	Alarmed. (Wapiti Deer.)	250 00
314	Leader of the Herd	125 00
315	Afterglow	60 00
~~316~~	Ojibbeway Indians Hunting the Elk	50 00
~~317~~	Portage	35 00
318	Upper Ottawa River	35 00
319	The Old Beech Tree	35 00
320	A fine day in October	250 00
321	Following gently on	200 00
322	Indians Crossing Puget Sound	150 00
323	Group of Elk	75 00
324	Head of Lake Shenandown	75 00
325	The Portage	75 00
326	Hazy Morning (Elk)	75 00
327	Ojibbeway Indians	75 00
328	Bison, Moonlight	75 00
329	Loading Canoes	75 00
330	Sunset, Upper Ottawa	75 00
331	Encampment in the North-West	75 00

H Scott

$10

Watson, Homer,

Doon, Ont.

332 The Village by the Sea

333 Grove by the Hillside

334 The Meadow Stream

335 The Saw Mill

H Scott Green City Chur. Church St

[The pictures are for sale at the artists' prices. Purchasing at the Exhibition will avoid dealers' profits.]

Watson, Homer,—(*Continued*).

No.	Subject.	Price.
336	A Lowland Burn	
337	A Devonshire Woodland	
338	A Devonshire Smithy	
339	The Coming Storm	

Way, Chas. J.,

Lausanne, Switzerland.

340	A Winter's Morn at the Foot of the Wetterhorn, Geindelwald	125 00
341	A Devonshire Fishing Village, Sea Fog Coming in	125 00
342	Path through the Fields, Val Augassa, Italy	30 00

Wickson, Paul G.,

Paris, Ont.

343	The Old Favorite	300 00

Sold at Lessing

SCULTPURE.

Hamilton McCarthy,

Toronto.

Model of Heroic Statue of the late Col. Williams, erected in bronze at Port Hope, Ont.

Bust, late Professor Young, to be executed in marble for Toronto University

Bust, the Hon. Edward Blake, Q.C., M.P.

Bust, Sir Daniel Wilson, LL.D., President Toronto University

Bust, Professor Goldwin Smith

Bust, Cupid